

6 LIBERTY WAY
GREENWICH, CT 06830



ARCHITECT OF RECORD:
RIDBERG + ASSOCIATES
P.O. BOX 1687
GREENWICH, CT 06836
TEL: 203.969.6356
EM: RVR@RIDARCH.COM

STRUCTURAL ENGINEER:
ATLANTIC CONSULTING & ENG., LLC
525 JOHN STREET
BRIDGEPORT, CT 06604
TEL: 203.336.4422
EMAIL: JQUILL@ATLANTIC-ENG.COM

MEP ENGINEER:
ATLANTIC CONSULTING & ENG., LLC
525 JOHN STREET
BRIDGEPORT, CT 06604
TEL: 203.336.4422
EMAIL: PETER@ATLANTIC-ENG.COM

FOOD SERVICE DESIGN:
CMC & DESIGN SERVICES LLC
TEL: 201.600.9496
EMAIL: CHEFMIKECONSULTING@GMAIL.COM

02 - ELEVATIONS

06-MILLWORK DETAILS		
A-600	MILLWORK DETAILS - L2- MAIN BAR	5
A-600A	MILLWORK DETAILS- L2- MAIN BAR	5
A-600B	MILLWORK DETAILS- L2- MAIN BAR SOFFIT	
A-601	MILLWORK DETAILS- L2- MAIN DINING LARGE BANQUETTES	6
A-601A	MILLWORK DETAILS- L2- MAIN DINING LARGE BANQUETTES	
A-602	MILLWORK DETAILS- L2- U SHAPED BANQUETTE	7
A-602A	MILLWORK DETAILS- L2- U SHAPED BANQUETTE	7
A-603	MILLWORK DETAILS - L2 - WAIT STATIONS @ EXPO	1

09 - MECHANICAL	
M-001	MECHANICAL SHEET COVER
M-002	MECHANICAL GENERAL NOTES
M-102	MECHANICAL SECOND FLOOR PLAN
M-103	MECHANICAL ROOF PLAN
M-104	MECHANICAL EXHAUST FAN SCHEDULE
M-105	MECHANICAL DUCT SECTION
M-106	MECHANICAL DUCT SECTION 2
M-201	MECHANICAL DETAILS
M-202	MECHANICAL DETAILS1
M-203	MECHANICAL DETAILS2
M-204	MECHANICAL RADIANT FLOOR WARMING DETAILS
M-205	MECHANICAL RADIANT FLOOR WARMING SPECIFICATIONS
M-301	MECHANICAL SCHEDULES
M-302	MECHANICAL SPECIFICATIONS

13 - STRUCTURAL	
S000	GENERAL DETAILS NOTES
S100	FOUNDATION PLAN LOWER LEVEL/BSMT
S100.1	FOUNDATION PLAN LOWER LEVEL/BSMT
S101	ROOF FRAMING PLAN W/ (N) MAIN SUPPORT BEAM
S101.1	STRUCTURAL STEEL ELEVS
S102	STRUCTURAL PLAN AT RETRACTABLE ROOF
S102.1	RETRACT. ROOF STRUCT. DETAILS
S102.2	2ND FLOOR FRAMING PLAN (N)
S102.3	FRAMING SECTIONS
S103	LINTEL (N) PLAN
S104	ROOF MECHANICAL PLATFORM
S104.1	ROOF MECHANICAL PLATFORM
S105	STAIRWAY STRUCTURAL DESIGN
S105.1	STAIRWAY SECTIONS & DETAILS

16 - KITCHEN HOODS	
1	KITCHEN EXHAUST HOODS
2	KITCHEN EXHAUST HOODS
3	KITCHEN EXHAUST HOODS
4	KITCHEN EXHAUST HOODS
5	KITCHEN EXHAUST HOODS
6	KITCHEN EXHAUST HOODS
7	KITCHEN EXHAUST HOODS
8	KITCHEN EXHAUST HOODS
9	KITCHEN EXHAUST HOODS
10	KITCHEN EXHAUST HOODS

DRAWING TITLE: COVERSHEET	
SCALE:	DATE: 05.24.2022
DESIGNED BY: CK	PROJECT # 70
DRAWN BY:D/SJ/DG	CAD FILE:
CHECKED BY: CK	DRAWING #:
PROFESSIONAL SEAL:	DRAWING #: A-000
	SHEET #:

NOT FOR CONSTRUCTION - DWG'S SUBJECT TO CHANGE.

NOT FOR CONSTRUCTION - INCOMPLETE SET

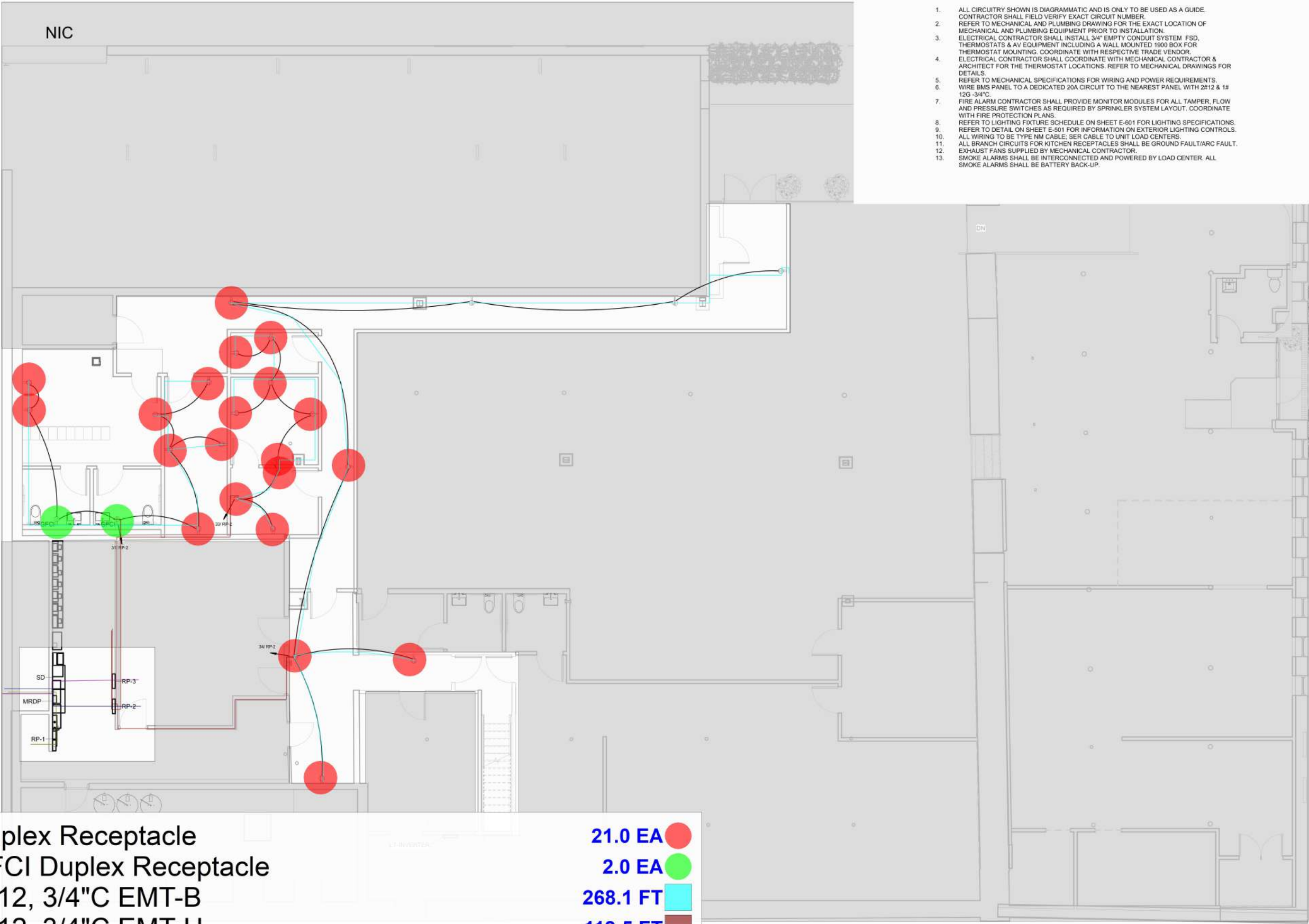

NOTES:

1. ALL CIRCUITRY SHOWN IS DIAGRAMMATIC AND IS ONLY TO BE USED AS A GUIDE. CONTRACTOR SHALL FIELD VERIFY EXACT CIRCUIT NUMBER.
2. REFER TO MECHANICAL AND PLUMBING DRAWING FOR THE EXACT LOCATION OF MECHANICAL AND PLUMBING EQUIPMENT PRIOR TO INSTALLATION.
3. ELECTRICAL CONTRACTOR SHALL INSTALL 3/4" EMPTY CONDUIT SYSTEM FSD, THERMOSTATS & AV EQUIPMENT INCLUDING A WALL MOUNTED 1900 BOX FOR THERMOSTAT MOUNTING. COORDINATE WITH RESPECTIVE TRADE VENDOR.
4. ELECTRICAL CONTRACTOR SHALL COORDINATE WITH MECHANICAL CONTRACTOR & ARCHITECT FOR THE THERMOSTAT LOCATIONS. REFER TO MECHANICAL DRAWINGS FOR DETAILS.
5. REFER TO MECHANICAL SPECIFICATIONS FOR WIRING AND POWER REQUIREMENTS.
6. WIRE BMS PANEL TO A DEDICATED 25A CIRCUIT TO THE NEAREST PANEL WITH 2#12 & 1#12G -3/4"C.
7. FIRE ALARM CONTRACTOR SHALL PROVIDE MONITOR MODULES FOR ALL TAMPER, FLOW AND PRESSURE SWITCHES AS REQUIRED BY SPRINKLER SYSTEM LAYOUT. COORDINATE WITH FIRE PROTECTION PLANS.
8. REFER TO LIGHTING FIXTURE SCHEDULE ON SHEET E-601 FOR LIGHTING SPECIFICATIONS.
9. REFER TO DETAIL ON SHEET E-501 FOR INFORMATION ON EXTERIOR LIGHTING CONTROLS.
10. ALL WIRING TO BE TYPE NM CABLE; SER CABLE TO UNIT LOAD CENTERS.
11. ALL BRANCH CIRCUITS FOR KITCHEN RECEPTACLES SHALL BE GROUND FAULT/ARC FAULT.
12. EXHAUST FANS SUPPLIED BY MECHANICAL CONTRACTOR.
13. SMOKE ALARMS SHALL BE INTERCONNECTED AND POWERED BY LOAD CENTER. ALL SMOKE ALARMS SHALL BE BATTERY BACK-UP.

Engineer:

Atlantic
Consulting &
Engineering

525 John Street
Bridgeport, Connecticut
06604-3926
(203) 336-4422
(203) 336-1769 FAX
e-mail:
jqquill@atlantic-eng.com

Stamp



THIS DRAWING IS THE PROPERTY OF THE ENGINEER. IT HAS BEEN SPECIFICALLY PREPARED FOR THE OWNER FOR THIS PROJECT AT THIS SITE AND IS NOT TO BE USED FOR ANY OTHER PURPOSE, LOCATION OR OWNER WITHOUT WRITTEN CONSENT OF THE ENGINEER.

Rev:	Date:
REVIEW	10/28/24
PERMIT	11/12/24
REVISION	11/25/24

Project Location:

SYM I RESTAURANT
6 LIBERTY WAY,
GREENWICH, CT 06830

Issued for:

PERMIT
11/12/24

Job Number: 24-6265M
Date: 8/15/24
Drawn By: PA

Sheet Title:
ELECTRICAL POWER
FIRST FLOOR

Sheet Number:

E.101

NOT FOR CONSTRUCTION - INCOMPLETE SET

FOR SIGNAGE, AND
TO BE DUSK/DAWN
TIMER LOCK

NOTES

1. ALL CIRCUITRY SHOWN IS DIAGRAMMATIC AND IS ONLY TO BE USED AS A GUIDE.
2. CONTRACTOR SHALL FIELD VERIFY EXACT CIRCUIT NUMBER.
3. REFER TO MECHANICAL AND PLUMBING DRAWING FOR THE EXACT LOCATION OF MECHANICAL AND PLUMBING EQUIPMENT PRIOR TO INSTALLATION.
4. ELECTRICAL CONTRACTOR SHALL INSTALL 3/4" EMPTY CONDUIT SYSTEM FSD, THERMOSTATS & AV EQUIPMENT INCLUDING A WALL MOUNTED 1900 BOX FOR THERMOSTAT MOUNTING. COORDINATE WITH RESPECTIVE TRADE VENDOR.
5. ELECTRICAL CONTRACTOR SHALL COORDINATE WITH MECHANICAL CONTRACTOR & ARCHITECT FOR THE THERMOSTAT LOCATIONS. REFER TO MECHANICAL DRAWINGS FOR DETAILS.
6. REFER TO MECHANICAL SPECIFICATIONS FOR WIRING AND POWER REQUIREMENTS.
7. WIRE BMS PANEL TO A DEDICATED 20A CIRCUIT TO THE NEAREST PANEL WITH 2#12 & 1#12G -3/4"C.
8. FIRE ALARM CONTRACTOR SHALL PROVIDE MONITOR MODULES FOR ALL TAMPER, FLOW AND PRESSURE SWITCHES AS REQUIRED BY SPRINKLER SYSTEM LAYOUT. COORDINATE WITH FIRE PROTECTION PLANS.
9. REFER TO LIGHTING FIXTURE SCHEDULE ON SHEET E-601 FOR LIGHTING SPECIFICATIONS.
10. REFER TO DETAIL ON SHEET E-501 FOR INFORMATION ON EXTERIOR LIGHTING CONTROLS.
11. ALL WIRING TO BE TYPE NM CABLE, SER CABLE TO UNIT LOAD CENTERS.
12. ALL BRANCH CIRCUITS FOR KITCHEN RECEPTACLES SHALL BE GROUND FAULT/ARC FAULT.
13. EXHAUST FANS SUPPLIED BY MECHANICAL CONTRACTOR.
14. SMOKE ALARMS SHALL BE INTERCONNECTED AND POWERED BY LOAD CENTER. ALL SMOKE ALARMS SHALL BE BATTERY BACK-UP.

- Duplex Receptacle 61.0 EA
- GFCI Duplex Receptacle 42.0 EA
- Quadplex Receptacle 13.0 EA
- Special Receptacle 3.0 EA
- 20Amp, 2P, Non Fused Disconnect Switch 2.0 EA
- 50Amp, 3P, Non Fused Disconnect Switch 1.0 EA
- 100Amp, 3P, Non Fused Disconnect Switch 1.0 EA
- Junction Box 46.0 EA
- Combination Tel/ Data Receptacle 17.0 EA
- Double Jack Data Cable/ Fax Line Receptacle 17.0 EA
- SAWCUTTING 45.8 FT
- 3#12, 3/4"C EMT-B 652.6 FT
- 3#12, 3/4"C EMT-H 1704.8 FT
- 3#10, 3/4"C EMT-H 113.5 FT
- 3#3, 1#8, 1-1/4"C EMT (EQ) 93.1 FT
- 3#3, 1#8, 1-1/4"C FLEX S (EQ) 4.0 FT
- 3#8, 1#10, 1"C EMT (EQ) 117.4 FT
- 3#8, 1#10, 1"C FLEX S (EQ) 4.0 FT
- 3#10, 3/4"C EMT (EQ) 338.7 FT
- 3#10, 3/4"C FLEX S (EQ) 8.0 FT
- 3#10, 3/4"C EMT-B 454.8 FT
- 3#10, 3/4"C EMT-H 1735.4 FT
- 3#10, 3/4"C PVC 74.7 FT
- 2#8, 1#10, 3/4"C EMT-B 135.0 FT
- 2#8, 1#10, 3/4"C EMT-H 828.2 FT
- FACP 1.0 EA
- FAAP 1.0 EA
- Telecom 1.0 EA
- All Wiring To Be Type NM Cable, SER Cable To ... 1.0 EA

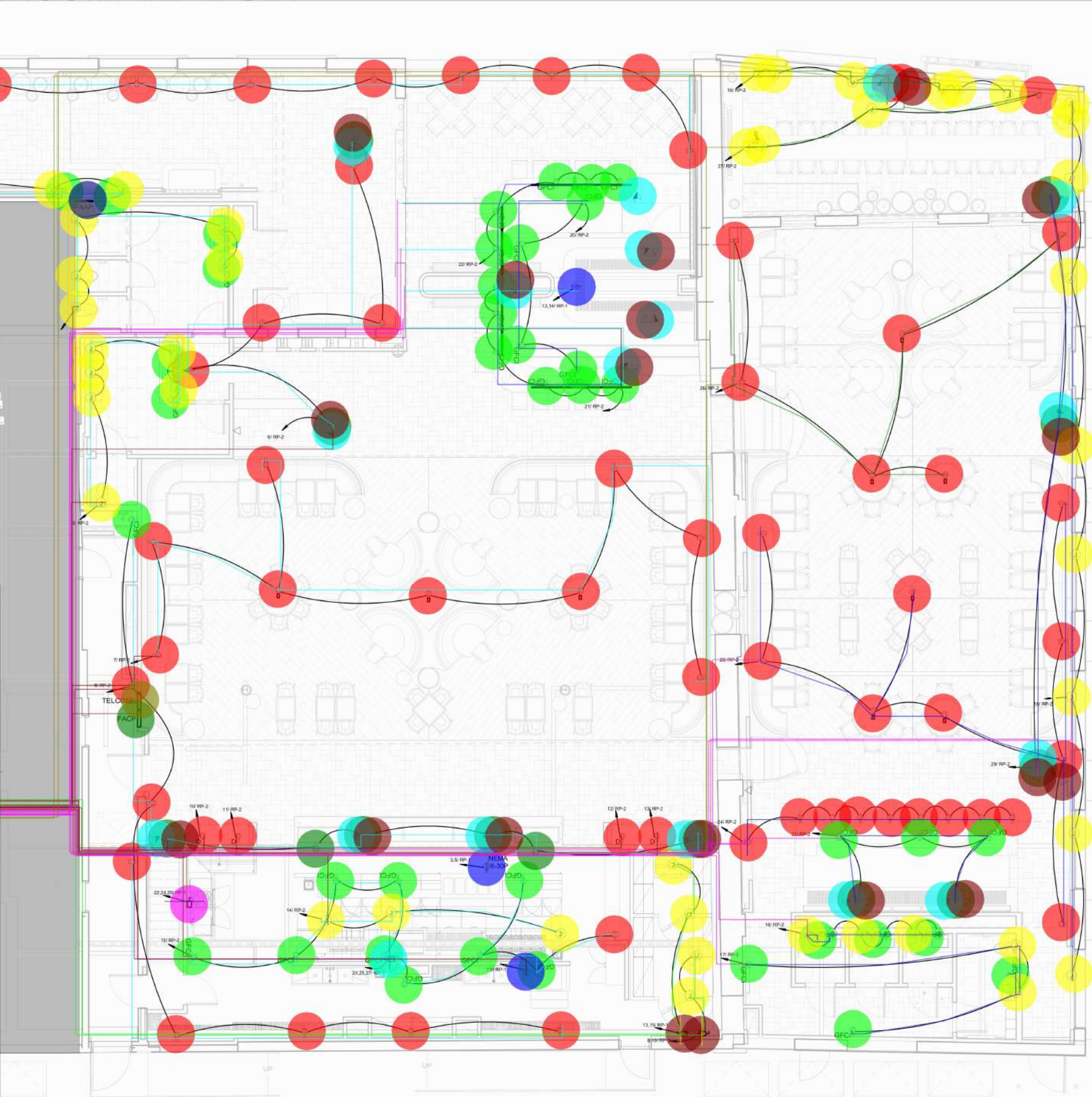

Engineer:

Atlantic Consulting & Engineering

525 John Street
Bridgeport, Connecticut
06604-3926
(203) 336-4422
(203) 336-1769 FAX
e-mail: jquill@atlantic-eng.com

Stamp

STATE OF CONNECTICUT
JAMES E. QUILL
NO. 14358
LICENSED PROFESSIONAL ENGINEER

THIS DRAWING IS THE PROPERTY OF THE ENGINEER. IT HAS BEEN SPECIFICALLY PREPARED FOR THE OWNER FOR THIS PROJECT AT THIS SITE AND IS NOT TO BE USED FOR ANY OTHER PURPOSE, LOCATION OR OWNER WITHOUT WRITTEN CONSENT OF THE ENGINEER.

Rev:	Date:
REVIEW	10/28/24
PERMIT	11/12/24
REVISION	11/25/24

Project Location:

SYM I RESTAURANT

6 LIBERTY WAY,
GREENWICH, CT 06830

Issued for:

PERMIT
11/12/24

Job Number:	24-6265M
Date:	8/15/24
Drawn By:	PA
Sheet Title:	ELECTRICAL POWER SECOND FLOOR

Sheet Number:

E.102

NOT FOR CONSTRUCTION - INCOMPLETE SET

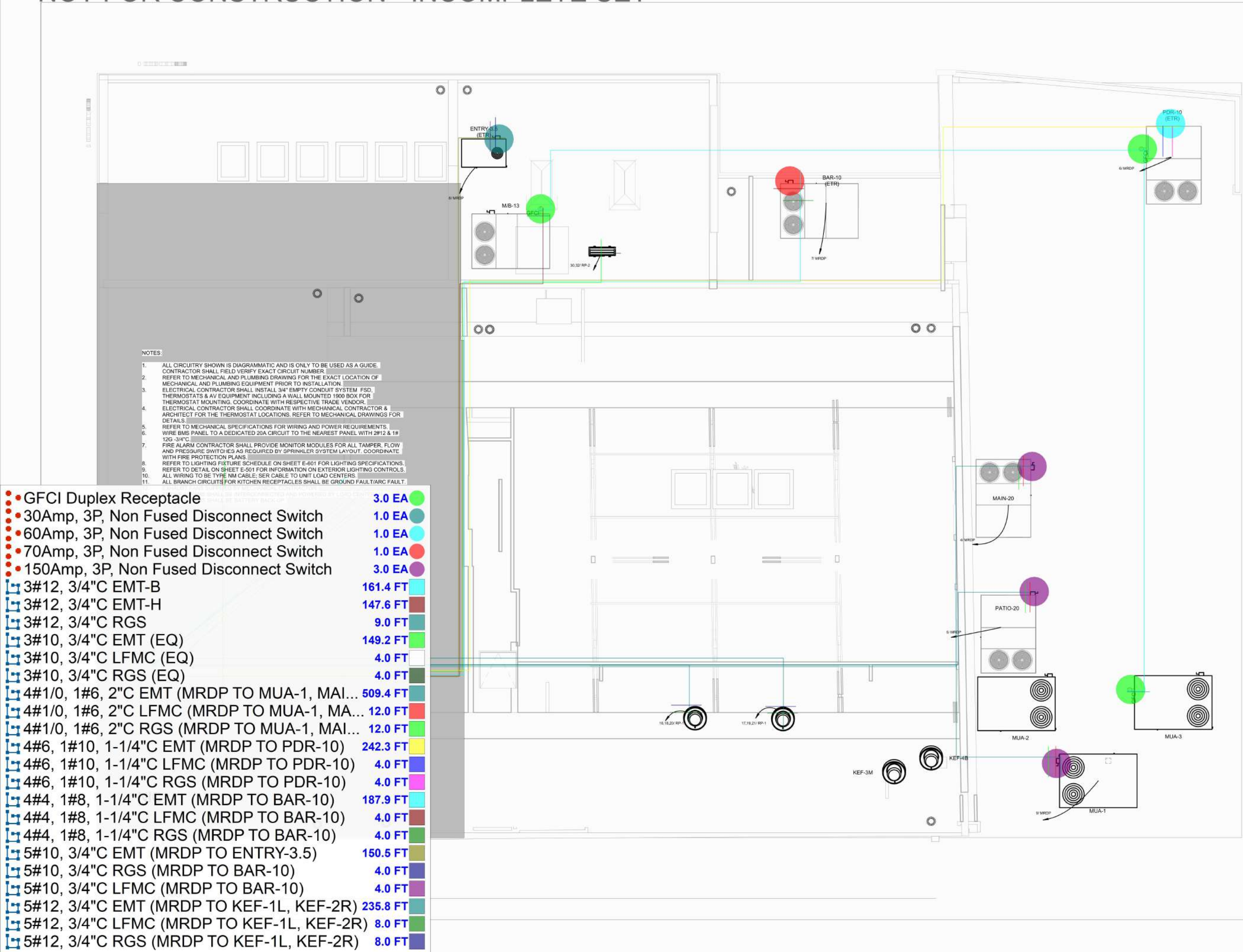

Engineer:
Atlantic Consulting & Engineering

525 John Street
Bridgeport, Connecticut
06604-3926
(203) 336-4422
(203) 336-1769 FAX
e-mail:
jqmill@atlantic-eng.com



THIS DRAWING IS THE PROPERTY OF THE ENGINEER. IT HAS BEEN SPECIFICALLY PREPARED FOR THE OWNER FOR THIS PROJECT AT THIS SITE AND IS NOT TO BE USED FOR ANY OTHER PURPOSE, LOCATION OR OWNER WITHOUT WRITTEN CONSENT OF THE ENGINEER.

Rev:	Date:
REVIEW	10/28/24
PERMIT	11/12/24
REVISION	11/25/24

Project Location:
SYMI RESTAURANT
6 LIBERTY WAY,
GREENWICH, CT 06830

Issued for:
PERMIT
11/12/24

Job Number: 24-6265M
Date: 8/15/24
Drawn By: PA

Sheet Title:
ELECTRICAL POWER ROOF

Sheet Number:
E.103

NOT FOR CONSTRUCTION - INCOMPLETE SET

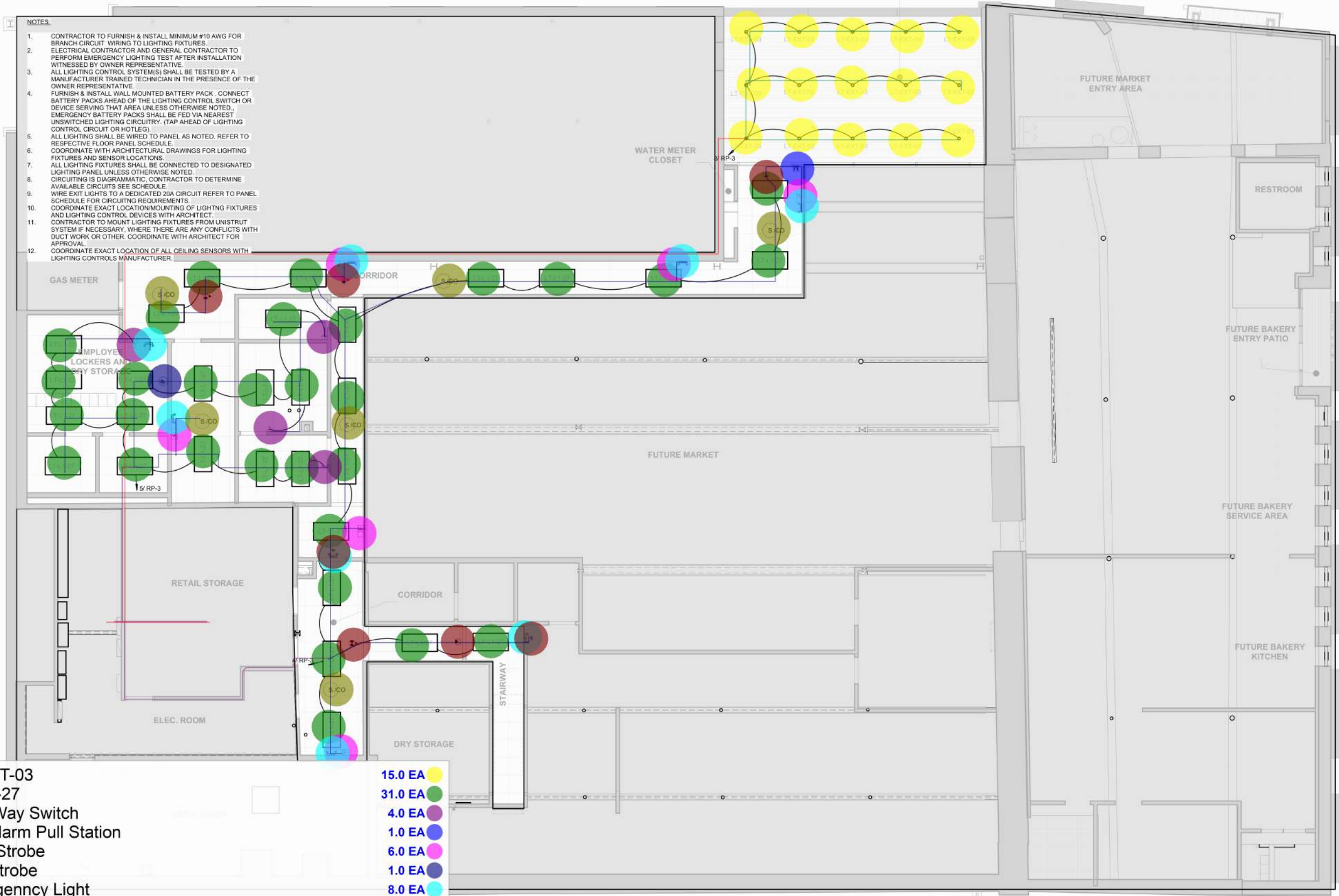

Engineer:

Atlantic Consulting & Engineering

525 John Street
Bridgeport, Connecticut
06604-3926
(203) 336-4422
(203) 336-1769 FAX
E-MAIL:
jqmill@atlantic-eng.com



THIS DRAWING IS THE PROPERTY OF THE ENGINEER. IT HAS BEEN SPECIFICALLY PREPARED FOR THE OWNER FOR THIS PROJECT AT THIS SITE AND IS NOT TO BE USED FOR ANY OTHER PURPOSE, LOCATION OR OWNER WITHOUT WRITTEN CONSENT OF THE ENGINEER.

Rev:	Date:
REVIEW	10/28/24
PERMIT	11/12/24
REVISION	11/25/24

Project Location:

S Y M I RESTAURANT
6 LIBERTY WAY,
GREENWICH, CT 06830

Issued for:

PERMIT
11/12/24

Job Number: 24-6265M
Date: 8/15/24
Drawn By: PA

Sheet Title:

REFLECTED CEILING PLAN- 1ST FLOOR

Sheet Number:

E.200

[illegible]

6 LIBERTY WAY,
GREENWICH, CT 06830

Project Location:

Issued for:

PERMIT
11/12/24

Job Number: 24-6265M

Date: 8/15/24

Drawn By: PA

Sheet Title:
**LIGHTING FLOOR PLAN -
2ND FLOOR**

Sheet Number:

E.201

NOT FOR CONSTRUCTION - INCOMPLETE SET

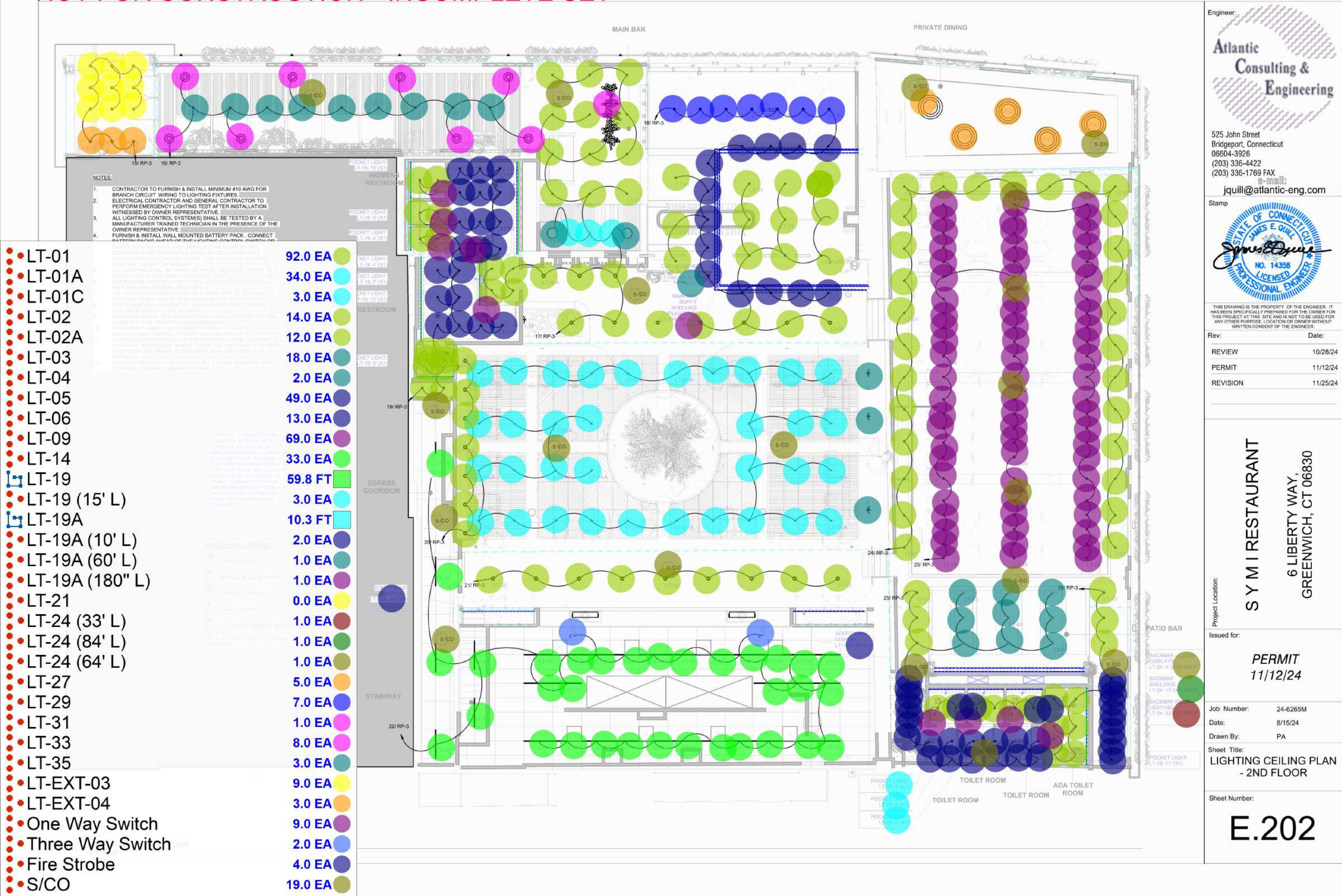

NOT FOR CONSTRUCTION - INCOMPLETE SET

LIGHT SWITCHING SCHEDULE		
SWITCH #	TYPE	LOCATION
2-F: S-4	LT-33	L2 - ENTRY WALKWAY ARCHED RATTAN PENDANT
2-F: S-5	LT-19	L2 - WALL SCREEN BACKLIGHTING @ ENTRY WALKWAY
2-F: S-6	LT-13	L2 - ENTRY PRIVACY WALL WELL UPLIGHTING
2-F: S-7	LT-03	L2 - ENTRY WALKWAY RECESSED MWK DOWNLIGHTS
2-F: S-8	LT-19	L2 - STAIR NOSING
2-F: S-9	LT-19	L2 - TIERED DOWNLIGHTING @ MAIN BAR FACE
2-F: S-10	LT-24	L2 - DOWNLIGHTING BARTENDER SIDE
2-F: S-11	LT-20	L2 - SUBMURSIBLE WATER FEATURE LIGHTS
2-F: S-12	LT-24	L2 - MAIN BAR CENTER TIERED BOTTLE DISPLAY
2-F: S-13	LT-24	L2 - MAIN BAR BACKBAR UNDERCOUNTER
2-F: S-14	NOT USED	NOT USED
2-F: S-15	LT-19	L2 - PORTAL EDGE LIGHTING
2-F: S-16	LT-19A	L2 - WAIT STATION COUNTERTOP
2-F: S-17	LT-19A & LT-18	L2 - MAIN DINING BANQUETTE BACK UPLIGHTS & BANQUETTE BASES
2-F: S-18	LT-15A	L2 - TREE UPLIGHTING @ MAIN DINING
2-F: S-19	LT-19	L2 - BACKLIT WALL @ RESTROOM VESTIBULE
2-F: S-20	LT-19	L2 - WAIT STATION SHELVING @ EXPO
2-F:S-21	LT-24	L2 - UNDER COUNTER LIGHTING @ EXPO
2-F:S-22	LT-15	L2 - EXTERIOR ENTRY PLANTER SPOT LIGHTS
2-F:S-23	LT-24	L2 - PATIO BACKBAR 4-TIER BOTTLE DISPLAYS
2-F:S-24	LT-24	L2 - PATIO BAR COUNTERTOP (BARTENDER SIDE)
2-F:S-25	LT-19	L2 - PATIO BAR COUNTERTOP (CUSTOMER SIDE)
2-F:S-26	LT-19A & LT-18	L2 - PATIO BANQUETTE BACK & BANQUETTE BASE
2-F:S-27	LT-15A	L2 - PATIO TREE BANQUETTE UPLIGHTING
2-F:S-28	LT-19A	L2 - PATIO ARCH FLOATING SHELVES
2-F:S-29	LT-26	L2 - MAIN DINING TREE BANQUETTE SIDE LIGHTS
2-F:S-31	LT-15	L2 - RESTROOM PLANTER SPOT UPLIGHTS
2-F:S-32	LT-19A	L2 - MAIN BAR CEILING SOFFIT LED LIGHTING STRIPS X3
2-F:S-33	LT-01	L2 - MAIN BAR COVE RECESSED DOWNLIGHTS
2-F:S-34	LT-01	L2 - HOSTESS CEILING RECESSED DOWNLIGHTS
2-F:S-35	LT-19	L2 - HOST DESK DOWNLIGHTING
2-F:S-36	LT-24	L2 - PATIO BACKBAR LIQUOR DISPLAY - SHELVING - EDGELIGHTING
2-F:S-37	LT-04	L2 - WAITING AREA PENDANTS
2-F:S-38	LT-31	L2 - HOST DESK CHANDELIER
2-F:S-39	LT-06	L2 - MAIN BAR WOOD CEILING SHELF
2-F:S-40	LT-29	L2 - BAR HIGHTOP MONOPOINTS @ GLASS ROOF
2-F:S-41	LT-18	L2 - PLANTER EDGE LIGHTING @ WALKWAYENTRY
2-F:S-42	LT-02A	L2 - MAIN BAR ADJUSTABLE ART PENDANTS
2-F:S-43	LT-02	L2 - PENDANTS @ MAIN BAR & DINING AREA
2-F:S-44	LT-01-A	L2 - WOOD SLAT DOWNLIGHTS
2-F:S-45	LT-GREEK	L2 - GREEK INSPIRED WALL SCONCES
2-F:S-46	LT-14	L2 -EGRESS CORRIDOR
2-F:S-47	LT-14	L2 - EXPO KITCHEN LIGTHING
2-F:S-48	LT-05	L2 - MWK DOWNLIGHTING @ TOILET ROOM VESTIBULE & STAIRWAY
2-F:S-49	LT-03	L2 - PATIO BAR THATCH CEILING
2-F:S-50	LT-01	L2 - GYP RECESSED PATIO BAR CEILING
2-F:S-51	LT-09	L2 - DOWNLIGHTS @ PATIO DINING FAUX BEAMS
2-F:S-52	LT-28	L2 - PATIO DINING WALL SCONCES
2-F:S-53	LT-01	L2 - PATIO DINING SOFFIT GYP.
2-F:S-55	LT-28	L2 - PDR WALL SCONCE
2-F:S-56	LT-27	L2- PDR CHENDELIER
2-F:S-57	LT-01	L2 - MAIN DINING RESTROOM VESTIBULE GYP CEILING
2-F:S-58	LT-05	L2 - WOMENS RESTOOM MWK LIGHTS
2-F:S-59	LT-05	L2 - MENS RESTROOM MWK LIGHTS
2-F:S-60	LT-01-C	L1 - WAITING ROOM SLAT DOWNLIGHTS
2-F:S-61	LT-19	L2 - PATIO BAR LED CEILING PERIMETER
2-F:S-62	LT-34	L2 - WALL NICHE MINI PUCK UP LIGHTS
2S-F:S-63	LT-28	L2 - PATIO DINING WALL SCONCE
EXT: S-1	LT-EXT-01	L2 - WALL SCONCES @ EXTERIOR
EXT: S-2	LT-EXT-02	L2 - WINDOW UPLIGHTS EXTERIOR
EXT: S-3	LT-EXT-03	L2 - DOWNLIGHTS EXTERIOR ENTRY
EXT:S-62	LT-EXT-4A	L2 - ENTRY RECESSED ADJUSTABLE DOWNLIGHTS

LIGHTING SCHEDULE					
DESCRIPTION	MANUFACTURER	MODEL	WATTS	QTY	COMMENTS
LT-01 RECESSED GYP. CEILINGS WHITE TRIM	LITON	LRLD2521WW-L09-B10-T27/LHLD25-FRM 10' AND BELOW CEILING HEIGHT WHITE FINISH	15 W	92	
LT-01-A RECESSED BETWEEN WOOD SLATS	LUMENWERX	AE2CYP-D-4IN-FTMW-BVL-FTMW-COL-SW-15DEG-3STP-90CRI-27K-NA-UNV-10W-NA-TRI-1C-FLR-FTMW-WPC#IN	10 W	34	
LT-01-C RECESSED ADJ. BETWEEN WOOD SLATS	DALS	GBR35-CC-BK	12 W	3	
LT-02 3" CYLINDER PENDANT	LUMENWERX	AE3CYP-D-8IN-FTMW-BVL-FSSPC-CL-SW-15DEG-3STP-90CRI-UNV-14W-TRI-1C-FLR-FTMW-WPC-48IN	14 W	16	
LT-02A 3" CYLINDER PENDANT - ADJUSTABLE	LUMENWERX	AE3FCYP-D-6IN-FTMW-BVL-FSSPC-NOL-SW-25DEG-3STP-90CRI-27K-LSDL-10W-TRI--FLR-FTMW-WHS36IN Wall wash cylinder	10 W	10	
LT-03 RECESSED THATCH CEILING ADJUSTABLE W/ TRIM	LITON	LRLD2571BB-L09-B25-T27/LHLD25/FRM	15 W	18	
LT-04 PENDANT	SKLO	HOLD	5 W	2	5W, LARGE, DARK OXIDIZED, SMOKE
LT-05 RECESSED BEAM MWK LIGHTS	GOODLITE	G-4847010940/10903/G-95823/G-976XX	8 W	52	
LT-06 RECESSED MWK SHELF	DAL	4801-CC-BK	3 W	13	
LT-09 PATIO FAUX BEAM LIGHTS ADJUSTABLE	LUMENWERX	AE3FCXYS-D-4.5IN-FTMB-BVL-FTMB-NOL-SW-15DEG-3STP-90CRI-27K-UNV-10W-D1-CDR	10 W	69	
LT-13 FLOOR UP LIGHT	HEVILITE	HL-822-BZ-8LED-27K-NF-12/HL-20PHLA-1-820 / HLT-60-120 TRANSFORMER	8 W	5	
LT-14 GRID LIGHT	DALUME	DCG1-4-9W-35K-UD-TS	9 W	33	
LT-15 LANDSCAPE SPOT UPLIGHT ADJUSTABLE	HEVILITE	HL-310-BZ-2700K-3LED-FL / GL-5/GM-1-N	3 W	24	
LT-15A LANDSCAPE SPOT UPLIGHT ADJUSTABLE	HEVILITE	HL-310-BZ-2700K-3LED-FL / GL-5/SM-3BZ	3 W	17	
LT-18 SIDE BENDABLE	LEDI	NF1-S0404S-27-FAS-1E-CUSTOM SIDE BEND NEON LIGHT	24 W	16	3W PER FT
LT-19 GRAZER - 16" STRIPS - DRY LOCATION	LEDI	OP1-58-30D-27-CUSTOM/CHANNEL GRAZER FOR POCKETS FOR DRAPERY/ BATHROOM POCKETS	6 W	6	Dimmable with select 0-10V, MLV, ELV, incandescent, and CFL/LED dimmers. 24VDC output. 120-277VAC input. UL Listed.
LT-19A DRY - 16" STRIPS - DRY LOCATION	LEDI	CB1-28-27-CUSTOM/CH1-KIT-SLM-FR LIGHTLINE COB 2.8W 2700K W/ SLIM CHANNEL	3 W	83	Dimmable with select 0-10V, MLV, ELV, incandescent, and CFL/LED dimmers. 24VDC output. 120-277VAC input. UL Listed.
LT-20 LED SUBMERSIBLE LINEAR STRIPS	OPTIC ARTS	KBL-P-VB-33MO-27K-F-BK-IME-END FEED 1 / MOUNTING CHANNEL: MC-NFP-KBL-78	4 W	1	
LT-21 STRIP HEAT LAMP	HACTO	GRAH-48 - CLEAR ANODIZED STANDARD	1100 W	4	
LT-24 WET - 16" STRIP - WET LOCATION	OPTIC ART	LL42WET-T-HO-27K-SL65KMC-LENGTH-FF-FC-SA / CHANNEL LL42WET-T-HO-27K-SL65KMC-LENGTH-FF-FC-SA	3 W	30	2.4 W PER SOFT
LT-26 BANQUETTE SIDE DOWNLIGHT WASHER	HEVILITE	O02933-BZ-27K-3LED-NF-IN	3 W	10	
LT-27 PDR CHANDELIER	MCGEE AND CO	Everly Pendant SKU: MLHT0442-NAT-OS	40 W	5	Four Type B Bulbs / socket E12
LT-28 PATIO DINING & PDR WALL SCONCES	CB2	Enoki Sandstone Wall Sconce Light 24"H 3.75" W 3.5"D	30 W	9	Accommodates one E12 40W incandescent bulb or one 4W LED bulb (not included)
LT-29 MONOPOINTS @ BAR HIGHTOPS	PRECISION LIGHTING	1051-FINISH-2792-BEAM SPREAD 15	9 W	7	
LT-31 HOST DESK CHANDELIER	IDEALAMPS	VALIANT HORIZONTAL CHANDELIER (SIZE: XL)	7 W	1	2700K-USA 110volt Lamp Base : G9 no included / Light Bulb: 7W Max (not included)
LT-33 BANANA ROPE PENDANT	ARHAUS	CANELA 15" PENDANT - SKU : 6610113664KT	15 W	8	BULB NOT INCLUDED. USE 2200K LED ST19 FILAMENT E26 BULB - SKU : 6610071B130
LT-34 PUCK UP LIGHT - NICHE GYP.	DAL	4001-CC-WH	3 W	11	
LT-35 WALL SCONCE @ BRICK WALLS	CB2	Neptune Travertine Wall Sconce SKU: 309612	5 W	6	Accommodates one 60W max incandescent bulb or one 5W LED bulb (not included)
LT-EXT-01 WALL SCONCE @ EXTERIOR	ULTRA LIGHTS LIGHTING	19411-BP-OA-02	8 W	14	Wet Location Integrated LED - 120V - TRIAC Dimming (120V) or 120V-277V 0-10V Dimming
LT-EXT-02 SURFACE MOUNTED @ WINDOW SILLS	MEYER	MARC-13-W3-12-B-M-G	5 W	23	2X 6.5W FIXTURE
LT-EXT-03 RECESSED MWK EXTERIOR FIXED TRIMLESS	LUMENWERX	AE2RR-TLMW-SW-OF-ASB-120V-10W-TRI-NA/AE2RRB-SW-10W-35DEG-3STP-90CRI-27K-NA-TLMW-CL-FTMB-NA-WET	10 W	33	
LT-EXT-04 RECESSED MWK EXTERIOR ADJ. TRIMLESS	LUMENWERX	AE2RRA-TLMW-SW-OF-ASB-120V-10W-TRI-NA/AE2RRAB-SW-10W-35DEG-3STP-90CRI-27K-NA-TLMW-NOL-FTMB-NA-WET	10 W	3	
LT-INVERTER INVERTER	EVENLITE	PWIL-55-LC	550 W	1	
LT-L1-27 2X4 RECESSED LAY IN LIGHT	LIRON LIGHTING	PLB2-2X4UW-3CCT	30 W	31	

Branch Panel: RP-3											
Location: RETAIL STORAGE 115				Volts: 120/208 Single			A.I.C. Rating:				
Supply From:				Phases: 1			Mains Type:				
Mounting: Recessed				Wires: 3			Mains Rating: 100 A				
Enclosure:							MCB Rating: 100 A				
Notes:											
CKT	Circuit Description	Trip	Poles	A		B		Poles	Trip	Circuit Description	CKT
1	EMERGENCY LIGHT 1ST FLOOR		1	800 VA	405 VA			1		EXIT SIGNS 1ST FLOOR	2
3	Lighting		1			540 VA	510 VA	1		Lighting	4
5	Lighting		1	420 VA	108 VA			1		Lighting	6
7	Lighting		1			64 VA	205 VA	1		Lighting	8
9	Lighting		1	102 VA	98 VA			1		Lighting	10
11	Lighting		1			1100 VA	1100 VA	1		Lighting	12
13	Lighting		1	270 VA	112 VA			1		Lighting	14
15	Lighting		1			432 VA	279 VA	1		Lighting	16
17	Lighting		1	352 VA	533 VA			1		Lighting	18
19	Lighting		1			510 VA	580 VA	1		Lighting	20
21	Lighting		1	90 VA	297 VA			1		Lighting	22
23	Lighting		1			690 VA	435 VA	1		Lighting	24
25	Lighting		1	465 VA	375 VA			1		Lighting	26
27											28
29											30
31											32
33											34
35											36
37											38
39											40
41											42
Total Load:				4394 VA		6445 VA					
Total Amps:				42 A		59 A					
Legend:											
Load Classification		Connected Load	Demand Factor	Estimated Demand		Panel Totals					
Lighting - Dwelling Unit		800 VA	100.00%	800 VA							
Other		10 VA	100.00%	10 VA		Total Conn. Load: 10835 VA					
Lighting		10062 VA	100.00%	10062 VA		Total Est. Demand: 10835 VA					
						Total Conn.: 52 A					
						Total Est. Demand: 52 A					
Notes:											

Engineer:



525 John Street
Bridgeport, Connecticut
06604-3926
(203) 336-4422
(203) 336-1769 FAX
E-MAIL:
jqmill@atlantic-eng.com

Stamp



THIS DRAWING IS THE PROPERTY OF THE ENGINEER. IT HAS BEEN SPECIFICALLY PREPARED FOR THE OWNER FOR THIS PROJECT AT THIS SITE AND IS NOT TO BE USED FOR ANY OTHER PURPOSE, LOCATION OR OWNER WITHOUT WRITTEN CONSENT OF THE ENGINEER.

Rev:	Date:
REVIEW	10/28/24
PERMIT	11/12/24
REVISION	11/25/24

Project Location:

S Y M I RESTAURANT

6 LIBERTY WAY,
GREENWICH, CT 06830

Issued for:

PERMIT

11/12/24

Job Number: 24-6265M

Date: 8/15/24

Drawn By: PA

Sheet Title: LIGHT SWITCHING SCHEDULE

Sheet Number: E.402

-
- Panel RP-3, 100A, 120/208V, 1PH, 3W, Main: MCB, 4...
20A/1P Circuit Breaker
100A/2P Main Circuit Breaker
- 1.0 EA

26.0 EA

1.0 EA

NOT FOR CONSTRUCTION - INCOMPLETE SET

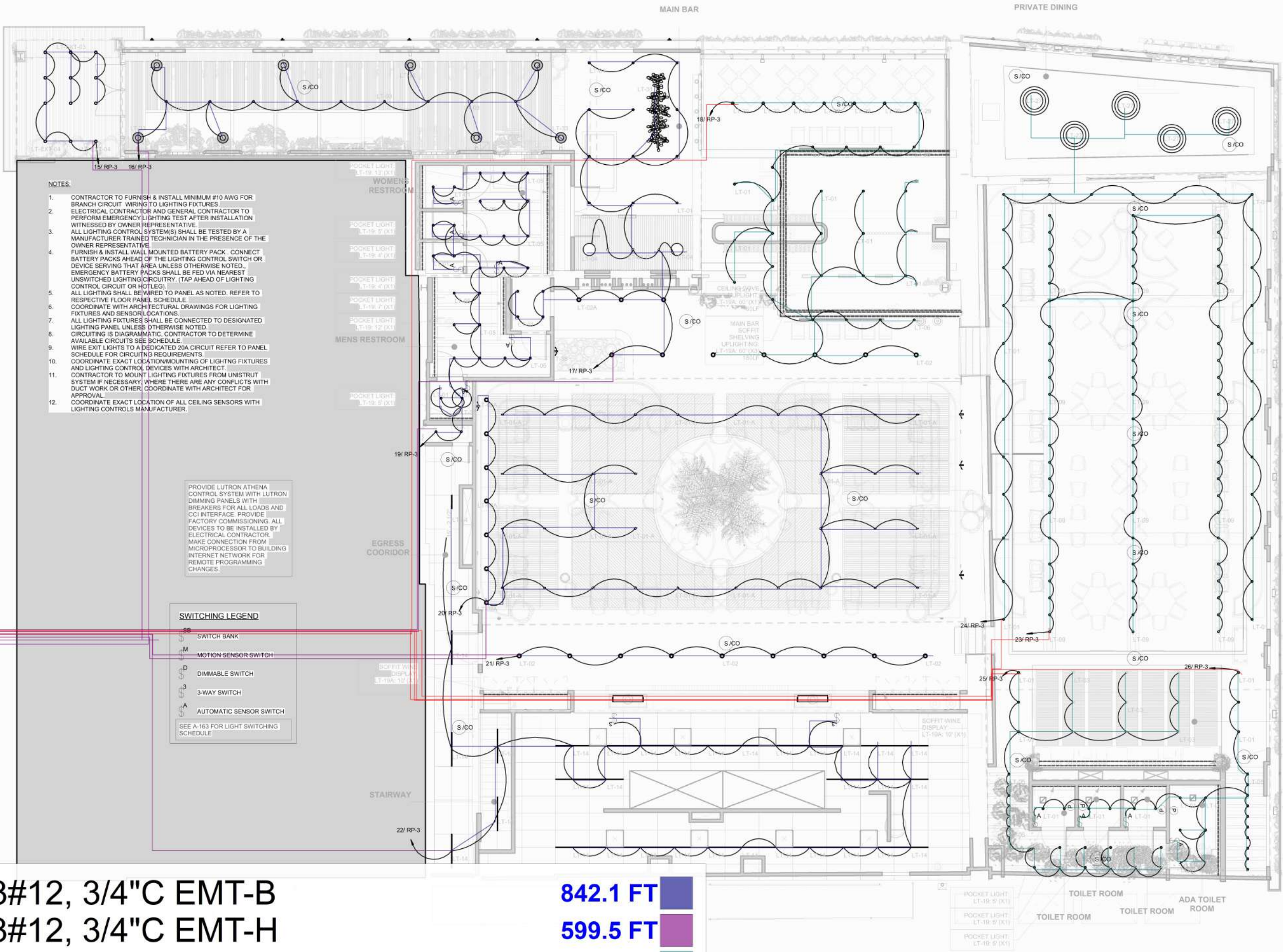

- NOTES:
1. CONTRACTOR TO FURNISH & INSTALL MINIMUM #10 AWG FOR BRANCH CIRCUIT WIRING TO LIGHTING FIXTURES.
 2. ELECTRICAL CONTRACTOR AND GENERAL CONTRACTOR TO PERFORM EMERGENCY LIGHTING TEST AFTER INSTALLATION WITNESSED BY OWNER REPRESENTATIVE.
 3. ALL LIGHTING CONTROL SYSTEM(S) SHALL BE TESTED BY A MANUFACTURER TRAINED TECHNICIAN IN THE PRESENCE OF THE OWNER REPRESENTATIVE.
 4. FURNISH & INSTALL WALL MOUNTED BATTERY PACK. CONNECT BATTERY PACKS AHEAD OF THE LIGHTING CONTROL SWITCH OR DEVICE SERVING THAT AREA UNLESS OTHERWISE NOTED. EMERGENCY BATTERY PACKS SHALL BE FED VIA NEAREST UNSWITCHED LIGHTING CIRCUITRY. (TAP AHEAD OF LIGHTING CONTROL CIRCUIT OR HOTLEG).
 5. ALL LIGHTING SHALL BE WIRED TO PANEL AS NOTED. REFER TO RESPECTIVE FLOOR PANEL SCHEDULE.
 6. COORDINATE WITH ARCHITECTURAL DRAWINGS FOR LIGHTING FIXTURES AND SENSOR LOCATIONS.
 7. ALL LIGHTING FIXTURES SHALL BE CONNECTED TO DESIGNATED LIGHTING PANEL UNLESS OTHERWISE NOTED.
 8. CIRCUITING IS DIAGRAMMATIC. CONTRACTOR TO DETERMINE AVAILABLE CIRCUITS SEE SCHEDULE.
 9. WIRE EXIT LIGHTS TO A DEDICATED 20A CIRCUIT REFER TO PANEL SCHEDULE FOR CIRCUITING REQUIREMENTS.
 10. COORDINATE EXACT LOCATION/MOUNTING OF LIGHTING FIXTURES AND LIGHTING CONTROL DEVICES WITH ARCHITECT.
 11. CONTRACTOR TO MOUNT LIGHTING FIXTURES FROM UNISTRUT SYSTEM IF NECESSARY. WHERE THERE ARE ANY CONFLICTS WITH DUCT WORK OR OTHER, COORDINATE WITH ARCHITECT FOR APPROVAL.
 12. COORDINATE EXACT LOCATION OF ALL CEILING SENSORS WITH LIGHTING CONTROLS MANUFACTURER.

PROVIDE LUTRON ATHENA CONTROL SYSTEM WITH LUTRON DIMMING PANELS WITH BREAKERS FOR ALL LOADS AND CCI INTERFACE. PROVIDE FACTORY COMMISSIONING. ALL DEVICES TO BE INSTALLED BY ELECTRICAL CONTRACTOR. MAKE CONNECTION FROM MICROPROCESSOR TO BUILDING INTERNET NETWORK FOR REMOTE PROGRAMMING CHANGES.

- SWITCHING LEGEND
- SS SWITCH BANK
 - M MOTION SENSOR SWITCH
 - D DIMMABLE SWITCH
 - 3 3-WAY SWITCH
 - A AUTOMATIC SENSOR SWITCH
 - SEE A-163 FOR LIGHT SWITCHING SCHEDULE

842.1 FT
599.5 FT
690.1 FT
750.3 FT

Engineer:
Atlantic Consulting & Engineering

525 John Street
Bridgeport, Connecticut
06604-3926
(203) 336-4422
(203) 336-1769 FAX
E-MAIL:
jqmill@atlantic-eng.com



THIS DRAWING IS THE PROPERTY OF THE ENGINEER. IT HAS BEEN SPECIFICALLY PREPARED FOR THE OWNER FOR THIS PROJECT AT THIS SITE AND IS NOT TO BE USED FOR ANY OTHER PURPOSE, LOCATION OR OWNER WITHOUT WRITTEN CONSENT OF THE ENGINEER.

Rev:	Date:
REVIEW	10/28/24
PERMIT	11/12/24
REVISION	11/25/24

Project Location:
SYMI RESTAURANT
6 LIBERTY WAY,
GREENWICH, CT 06830

Issued for:
PERMIT
11/12/24

Job Number: 24-6265M
Date: 8/15/24
Drawn By: PA

Sheet Title:
**LIGHTING CEILING PLAN
- 2ND FLOOR**

Sheet Number:
E.202

NOT FOR CONSTRUCTION - INCOMPLETE SET

ELECTRICAL RISER DIAGRAM NOTES

KEYNOTE NUMBER	DESCRIPTION
1	PRIMARY FEED FROM UTILITY POLE.
2	UTILITY SERVICE POINT: 208Y/120V, 3 PHASE, 4 WIRE. COORDINATE ALL REQUIREMENTS WITH UTILITY COMPANY(ETR)
3	EXISTING TO REMAIN UTILITY TRANSFORMER SECONDARY SIDE (800 AMP), TERMINATE CABLE LIMITERS IN SERVICE ENTRANCE EQUIPMENT
4	EXISTING TO REMAIN SERVICE ENTRANCE CABINET: 208/120V, 3 PHASE, 4 WIRE, WITH ONE (1) 3 POLE, 800 AMPERE MAIN CIRCUIT BREAKER
5	EXTERIOR GROUND TRIAD (ETR)
6	CT CABINET WITH SURGE PROTECTOR (ETR)
7	BUILDING METERS (ETR)
8	MAIN RESTAURANT DISTRIBUTION PANEL (MRDP) ASSEMBLY WITH PULL SECTION (ETR) TO BE MODIFIED ACCORDING THE NEW SCHEDULE , SEE MRDP SCHEDULE DOE MORE DETAILS
9	RESTAURANT LIGHT PANEL RP-3 , 208Y/120V, 1 PHASE, 3 WIRE, TO BE CONNECTED TO MRDP WITH INDIVIDULE 100 AMP BREAKER "SEE PANEL RP-3" SCHEDULE FOR ADDITIONAL SPECIFICATIONS.
10	3#1 & 1#8G IN 1 1/2" CONDUIT
11	RESTAURANT POWER PANEL RP-2 , 208Y/120V, 1 PHASE, 3 WIRE, TO BE CONNECTED TO MRDP WITH INDIVIDULE 125 AMP BREAKER "SEE PANEL RP-2" SCHEDULE FOR ADDITIONAL SPECIFICATIONS.
12	3#1/0 & 1#6G IN 1 1/2" CONDUIT
13	RESTAURANT PANEL-1 (RP-1) , 208Y/120V, 3 PHASE, 4 WIRE, TO BE CONNECTED TO MRDP WITH INDIVIDULE 150 AMP BREAKER "SEE PANEL RP-1" SCHEDULE FOR ADDITIONAL SPECIFICATIONS.
14	4 #1/0 & 1 #6 GND IN 2" CONDUIT
15	NEW ROOF EQUIPMENT, "SEE MRDP & MECHANICAL SCHEDULES M-301" FOR ADDITIONAL SPECIFICATIONS.
16	EQUIPMENT TO BE CONNECTED TO MRDP , "SEE MRDP" SCHEDULE FOR ADDITIONAL SPECIFICATION AND FOR BREAKER SIZE. PLEASE FOLLOW MANUFACTURER RECOMMENDED WIRING SIZE AND INSTALLATION.
17	(ETR) ROOF EQUIPMENT, "SEE MRDP" FOR ADDITIONAL SPECIFICATIONS.
18	(ETR) EQUIPMENT TO BE RE-CONNECTED TO MRDP , "SEE MRDP" SCHEDULE FOR ADDITIONAL SPECIFICATION AND FOR BREAKER SIZE.
19	NEW ROOF EQUIPMENT, "SEE RT-2 & MECHANICAL SCHEDULES M-301" FOR ADDITIONAL SPECIFICATIONS.
20	EQUIPMENT TO BE CONNECTED TO RT-2, "SEE RT-2" SCHEDULE FOR ADDITIONAL SPECIFICATION AND FOR BREAKER SIZE. PLEASE FOLLOW MANUFACTURER RECOMMENDED WIRING SIZE AND INSTALLATION.

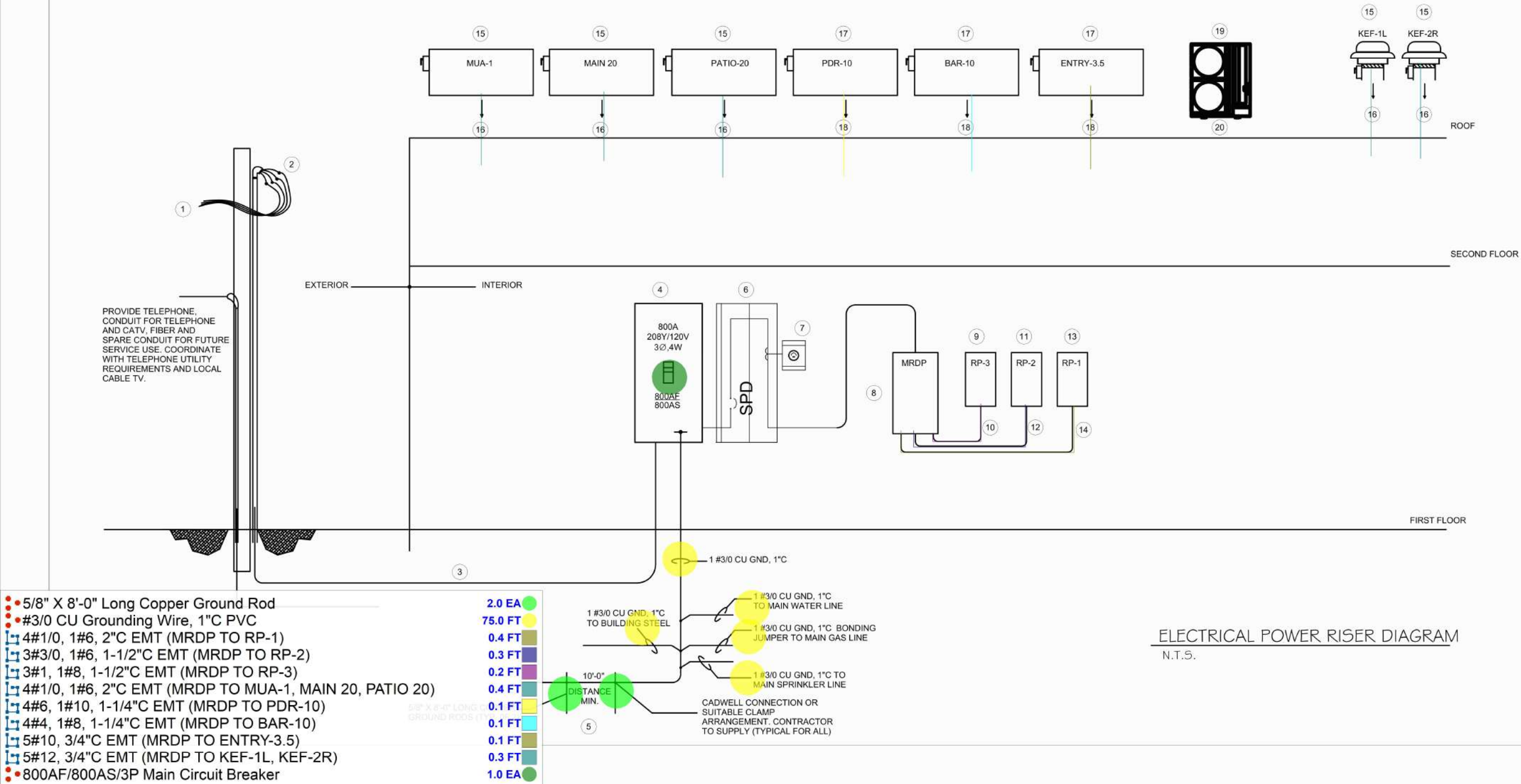

ELECTRICAL POWER RISER DIAGRAM
N.T.S.

Engineer:

Atlantic Consulting & Engineering

525 John Street
Bridgeport, Connecticut
06604-3926
(203) 336-4422
(203) 336-1769 FAX
e-mail: jquill@atlantic-eng.com

Stamp

STATE OF CONNECTICUT
JAMES E. QUILL
NO. 14358
LICENSED PROFESSIONAL ENGINEER

THIS DRAWING IS THE PROPERTY OF THE ENGINEER. IT HAS BEEN SPECIFICALLY PREPARED FOR THE OWNER FOR THIS PROJECT AT THIS SITE AND IS NOT TO BE USED FOR ANY OTHER PURPOSE, LOCATION OR OWNER WITHOUT WRITTEN CONSENT OF THE ENGINEER.

Rev:	Date:
REVIEW	10/28/24
PERMIT	11/12/24
REVISION	11/25/24

Project Location:

SYM I RESTAURANT

6 LIBERTY WAY,
GREENWICH, CT 06830

Issued for:

PERMIT
11/12/24

Job Number: 24-6265M
Date: 8/15/24
Drawn By: PA

Sheet Title:

**ELECTRICAL POWER
RISER DIAGRAM**

Sheet Number:

E.301

NOT FOR CONSTRUCTION - INCOMPLETE SET

Switchboard: MRDP

Location: ELEC. ROOM 116
Supply From:
Mounting:
Enclosure:

Volts: 120/208 Wye
Phases: 3
Wires: 4

A.I.C. Rating:
Mains Type:
Mains Rating:
MCB Rating: 1 A

Notes:

CKT	Circuit Description	# of Poles	Frame Size	Trip Rating	Load	Remarks
1	RP-1	3	150 A		73450 VA	
2	RP-2	2	200 A		43500 VA	
3	RP-3	2	100 A		10835 VA	
4	RTU-MAIN-20	3	113 A		40710 VA	
5	RTU-PATIO-20	3	113 A		40710 VA	
6	(ETR) RTU-PDR-10	3	48 A		19990 VA	
7	(ETR) RTU-BAR-10	3	56 A		19990 VA	
8	(ETR) RTU-ENTRY-3.5	3	30 A		8000 VA	
9	MUA-1R	3	142 A		51010 VA	
10						
11						
12						
13						
14						
15						
16						
17						
18						
19						
20						
Total Conn. Load:					292853 VA	
Total Amps:					813 A	

Legend:

Load Classification	Connected Load	Demand Factor	Estimated Demand	Panel Totals
HVAC	186464 VA	100.00%	186464 VA	
Kitchen Equipment - Non-Dwelling Unit	67090 VA	65.00%	43609 VA	Total Conn. Load: 292853 VA
Motor	6000 VA	112.50%	6750 VA	Total Est. Demand: 263511 VA
Receptacle	28260 VA	67.60%	19130 VA	Total Conn.: 813 A
Power	8100 VA	100.00%	8100 VA	Total Est. Demand: 731 A
Lighting	10835 VA	100.00%	10835 VA	

Notes:

Branch Panel: RP-1

Location: ELEC. ROOM 116
Supply From: MRDP
Mounting: Recessed
Enclosure: Type 1

Volts: 120/208 Wye
Phases: 3
Wires: 4

A.I.C. Rating:
Mains Type:
Mains Rating: 150 A
MCB Rating: 150 A

Notes:

CKT	Circuit Description	Trip	Poles	A	B	C	Poles	Trip	Circuit Description	CKT
1	FACP	150 A	1	180 VA	180 VA			1	TEL-COME	2
3	Kitchen Equipment - Non-Dwelling Unit	20 A	2		5000...					4
5		20 A	2			0 VA				6
7	Kitchen Equipment - Non-Dwelling Unit	20 A	2	2600...	1560...			2	EVAPORATOR COIL, LIGHT (FREEZER)	8
9		20 A	2		0 VA	1560...				10
11		20 A	2			6660...		2	Kitchen Equipment - Non-Dwelling Unit (BAR)	12
13	EVAPORATOR COIL, LIGHT (COOLER)	20 A	2	1560...	0 VA					14
15		20 A	2		1560...	1000...		3	REF-1L	16
17	KEF-2R	20 A	3			1000...	1000...			18
19		20 A	3	1000...	1000...					20
21		20 A	3		1000...	1007...		3	WAREWASHER, RACK CONVEYOR	22
23	OVEN-STEAMER, COMBINATION, ELECTRIC	90 A	3			5453...	1007...			24
25		90 A	3	5453...	1007...					26
27		90 A	3		5453...					28
29										30
31										32
33										34
35										36
37										38
39										40
41										42
Total Load:				23610 VA	25650 VA	24190 VA				
Total Amps:				197 A	214 A	202 A				

Legend:

Load Classification	Connected Load	Demand Factor	Estimated Demand	Panel Totals
Kitchen Equipment - Non-Dwelling Unit	67090 VA	65.00%	43609 VA	Total Conn. Load: 73450 VA
Motor	6000 VA	112.50%	6750 VA	Total Est. Demand: 50719 VA
Receptacle	360 VA	100.00%	360 VA	Total Conn.: 204 A
				Total Est. Demand: 141 A

Notes:

Branch Panel: RP-2

Location: RETAIL STORAGE 115
Supply From: MRDP
Mounting: Recessed
Enclosure:

Volts: 120/208 Single
Phases: 1
Wires: 3

A.I.C. Rating:
Mains Type:
Mains Rating: 200 A
MCB Rating: 200 A

Notes:

CKT	Circuit Description	Trip	Poles	A	B	Poles	Trip	Circuit Description	CKT
1	Receptacle	20 A	1	1620 VA	180 VA	1		SIGNAGE	2
3	ENTRY	20 A	1		1440 VA	1260 VA	1	WOMEN BATHROOM	4
5	MEN BATHROOM	20 A	1	1440 VA	1440 VA			Receptacle	6
7	Receptacle	20 A	1		1620 VA	1440 VA	1	Receptacle	8
9	Receptacle	20 A	1	2160 VA	180 VA			Receptacle	10
11	Receptacle	20 A	1		180 VA	180 VA	1	Receptacle	12
13	Receptacle	20 A	1	180 VA	540 VA			Receptacle	14
15	Receptacle	20 A	1		1800 VA	1620 VA	1	PATIO BATHROOMS	16
17	ADA BATHROOM	20 A	1	900 VA	1620 VA			SHADES & DRAPES	18
19	SHADES & DRAPES	20 A	1		1080 VA	720 VA	1	Receptacle	20
21	Receptacle	20 A	1	1080 VA	900 VA			Receptacle	22
23	Receptacle	20 A	1		1260 VA	1620 VA	1	Receptacle	24
25	Receptacle	20 A	1	1620 VA	1080 VA			Receptacle	26
27	PDR Receptacle	20 A	1		900 VA	180 VA	1	Receptacle	28
29	Receptacle	20 A	1	1080 VA	3750 VA			HPCU	30
31	Receptacle	20 A	1		1620 VA	3750 VA	2		32
33	Receptacle	20 A	1	1620 VA	1440 VA			Receptacle	34
35									36
37									38
39									40
41									42
Total Load:				22830 VA	20670 VA				
Total Amps:				217 A	199 A				

Legend:

Load Classification	Connected Load	Demand Factor	Estimated Demand	Panel Totals
HVAC	7500 VA	100.00%	7500 VA	Total Conn. Load: 43500 VA
Receptacle	27900 VA	67.92%	18950 VA	Total Est. Demand: 34550 VA
Power	8100 VA	100.00%	8100 VA	Total Conn.: 209 A
				Total Est. Demand: 166 A

Notes:

- 3#12, 3/4"C EMT-H
- Panel RP-1, 150A, 120/208V, 3PH, 4W, Main: MCB, 42 Poles, Recessed Mounting, NEMA 1
 - Panel RP-2, 200A, 120/208V, 1PH, 3W, Main: MCB, 42 Poles, Recessed Mounting, NEMA 1
 - Panel MRDP 800A, 120/208V, 3PH, 4W, Main: MCB, 20 Poles, Recessed Mounting, NEMA 1 (Rating Assumed)
 - 20A/1P Circuit Breaker
 - 20A/2P Circuit Breaker
 - 20A/3P Circuit Breaker
 - 30A/2P Circuit Breaker
 - 30AF/30AS/3P Circuit Breaker
 - 48AF/60AS/3P Circuit Breaker
 - 50A/3P Circuit Breaker
 - 56AF/70AS/3P Circuit Breaker
 - 100A/3P Circuit Breaker
 - 100AF/100AS/2P Circuit Breaker
 - 113AF/150AS/3P Circuit Breaker
 - 142AF/150AS/3P Circuit Breaker
 - 150A/3P Main Circuit Breaker
 - 150AF/150AS/3P Circuit Breaker
 - 200A/2P Main Circuit Breaker
 - 200AF/200AS/2P Circuit Breaker

Engineer:

Atlantic Consulting & Engineering

525 John Street
Bridgeport, Connecticut
06604-3926
(203) 336-4422
(203) 336-1769 FAX
e-mail: jquill@atlantic-eng.com

Stamp

THIS DRAWING IS THE PROPERTY OF THE ENGINEER. IT HAS BEEN SPECIFICALLY PREPARED FOR THE OWNER FOR THIS PROJECT AT THIS SITE AND IS NOT TO BE USED FOR ANY OTHER PURPOSE, LOCATION OR OWNER WITHOUT WRITTEN CONSENT OF THE ENGINEER.

Rev: Date:

REVIEW 10/28/24

PERMIT 11/12/24

REVISION 11/25/24

Project Location:

SYM I RESTAURANT

6 LIBERTY WAY,
GREENWICH, CT 06830

Issued for:

PERMIT 11/12/24

Job Number: 24-6265M

Date: 8/15/24

Drawn By: PA

Sheet Title:

ELECTRICAL SCHEDULES

Sheet Number:

E.401